SCHIRMER'S LIBRARY
OF MUSICAL CLASSICS

CARL CZERNY

Selected Studies

For the Piano

AN ANTHOLOGY

Selected and Edited by
LOUIS OESTERLE

IN FOUR BOOKS

Book I — Vol. 994
Book II — Vol. 995
Book III — Vol. 996
Book IV — Vol. 997

PROPERTY OF CITY OF NEW YORK

G. SCHIRMER, INC.
New York

Copyright, 1907, by G. Schirmer, Inc.
Copyright renewal assigned, 1939, to G. Schirmer, Inc.

Printed in the U. S. A.

Mu 786.3-C
Bk 1

~~5 879459~~
9434.8485

CONTENTS

VOLUME I

PART 1. One Hundred Short Studies for the Upper Elementary and the Lower Middle Grades (*Velocity and Special Studies for Expression, Rhythm, Polyphony, etc.*).

PART 2. Seventy Studies for the Lower Middle and Middle Grades (*Velocity and Special Studies for Expression, Rhythm, Polyphony, Octave-playing, etc.*). Supplement: Eight Octave Studies.

VOLUME II

PART 3. School of Velocity: Forty-five Studies for the Middle Grade.

PART 4. Special Studies for the Middle Grade (*Ten Polyrhythmic Studies, Twenty-five Studies of Ornamentation and Twelve Octave Studies*).

VOLUME III

PART 5. School of Velocity: Thirty-five Studies for the Upper Middle Grade.

PART 6. Thirty-eight Octave Studies for the Upper and Middle Upper Grades.

VOLUME IV

PART 7. School of Legato and Staccato: Twenty-four Studies for the Advancing Upper Grade.

PART 8. The Art of Finger-dexterity: Thirty-four Studies for the Upper Grad

19246

Selected Studies

For the Piano

AN ANTHOLOGY

PROPERTY OF CITY OF NEW YORK

Anthology of Czerny Piano-Studies

Part I

One Hundred Short Studies
selected from
Op. 66, 139, 261, 300, 453, 501, 599, 792, 820, 821 and 848

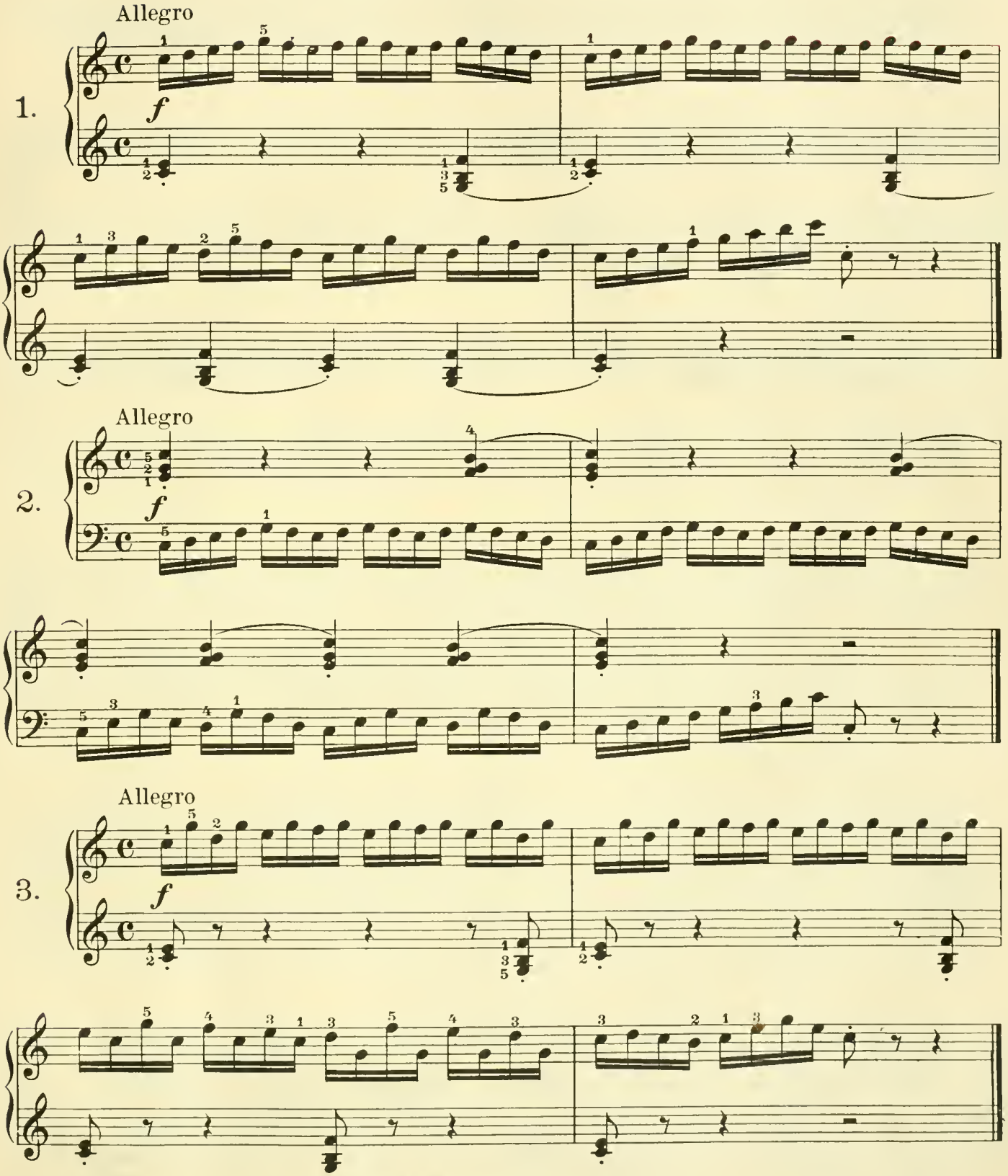

Copyright, 1907, by G. Schirmer, Inc.
Copyright renewal assigned, 1939, to G. Schirmer, Inc.

19246

Printed in the U.S.A.

4.

Allegro

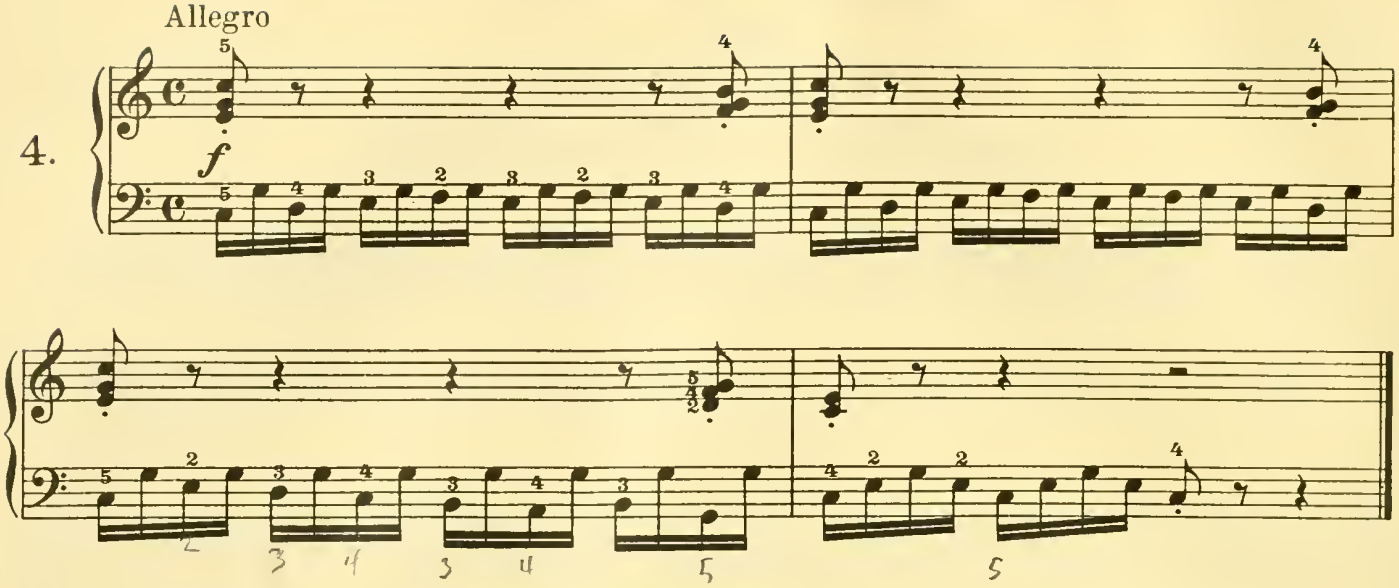

5.

Allegro

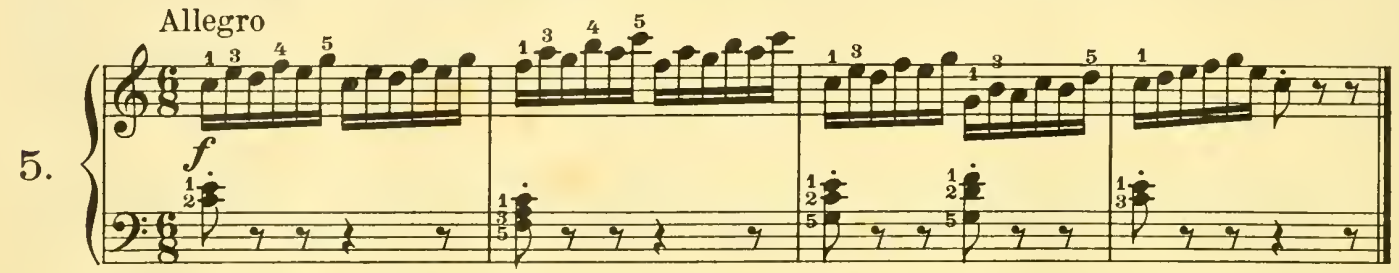

6.

Allegro moderato

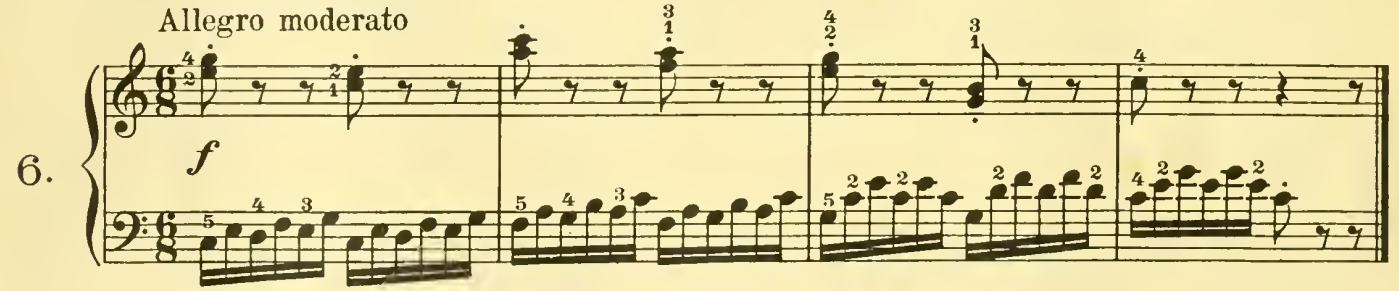

7.

Allegro

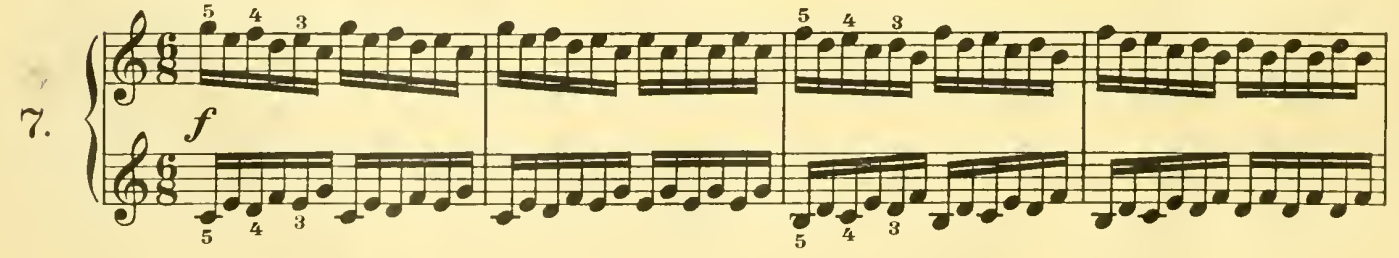

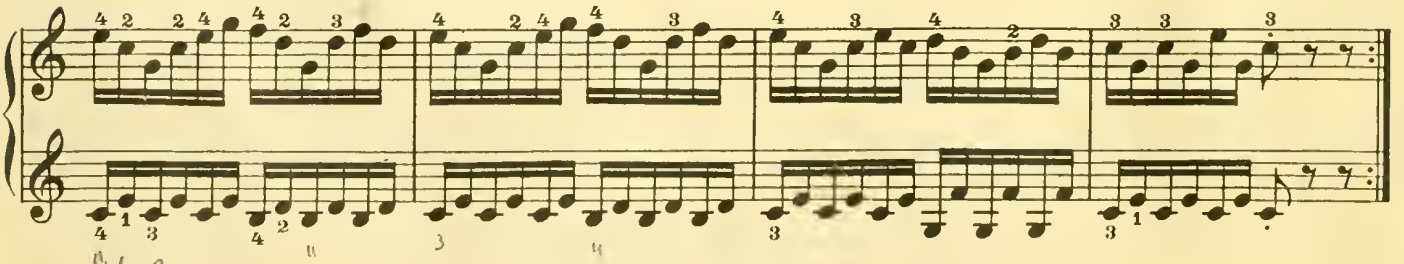

Allegro

8.

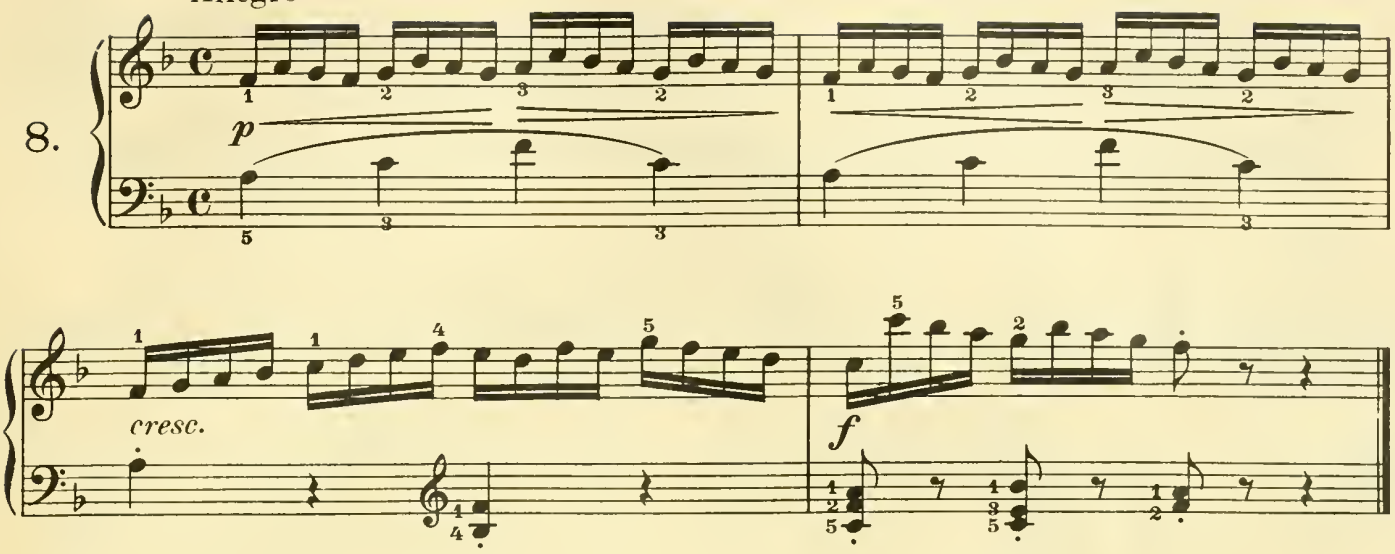

Allegretto

9.

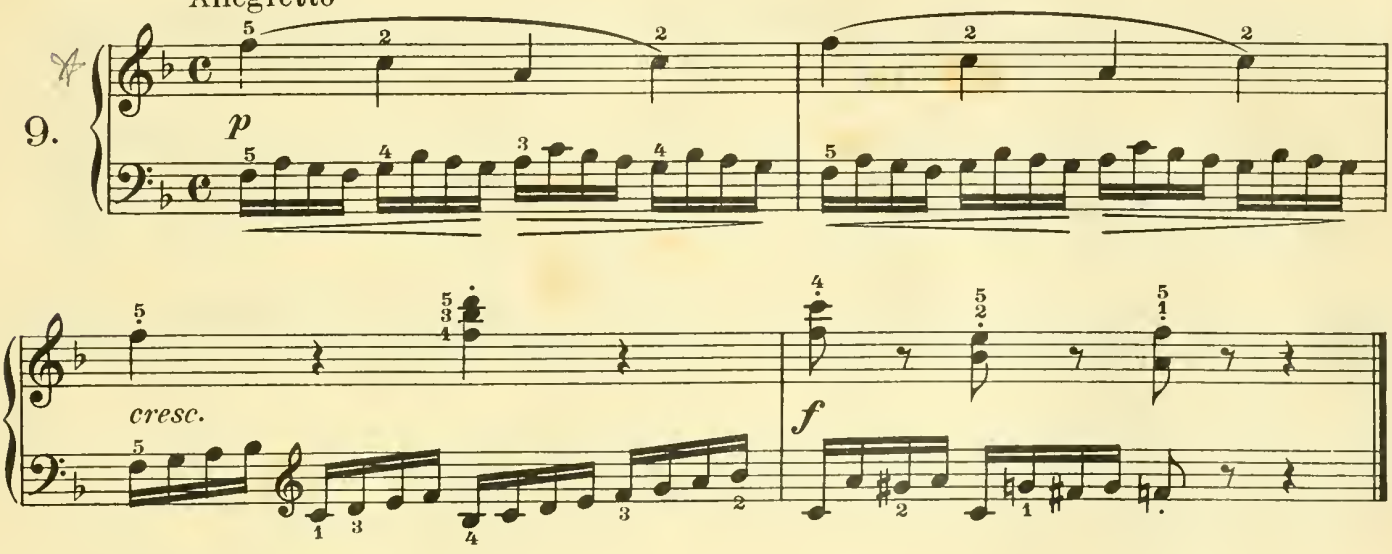

Allegretto

10.

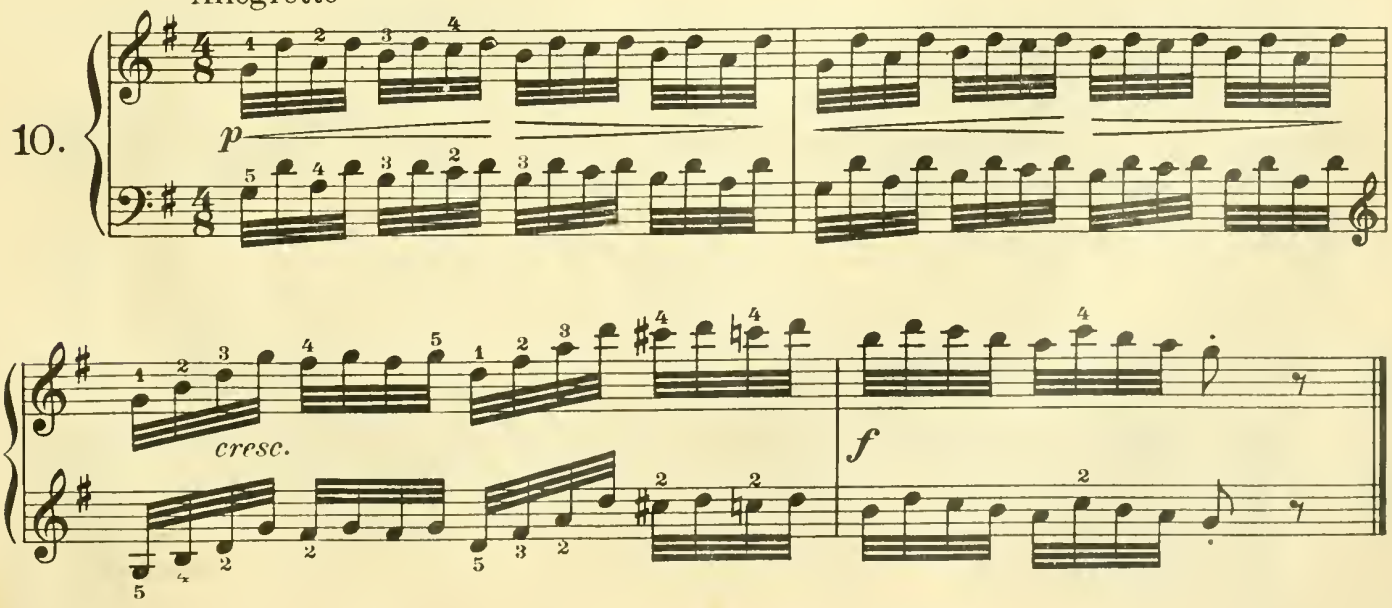

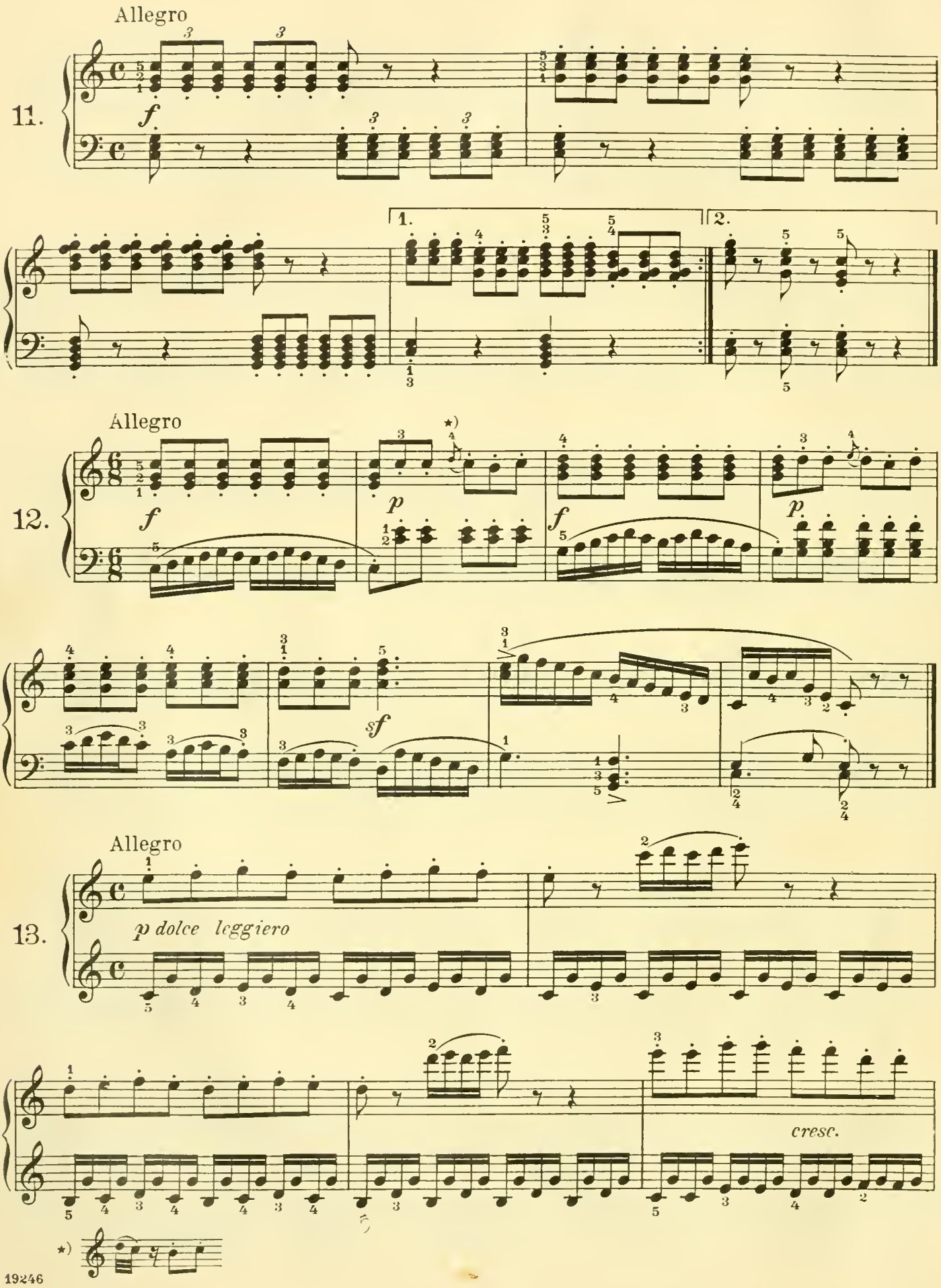
Allegro
11.
f
1.
2.
Allegro
12.
f
p
f
p
sf
Allegro
13.
p dolce leggiero
cresc.

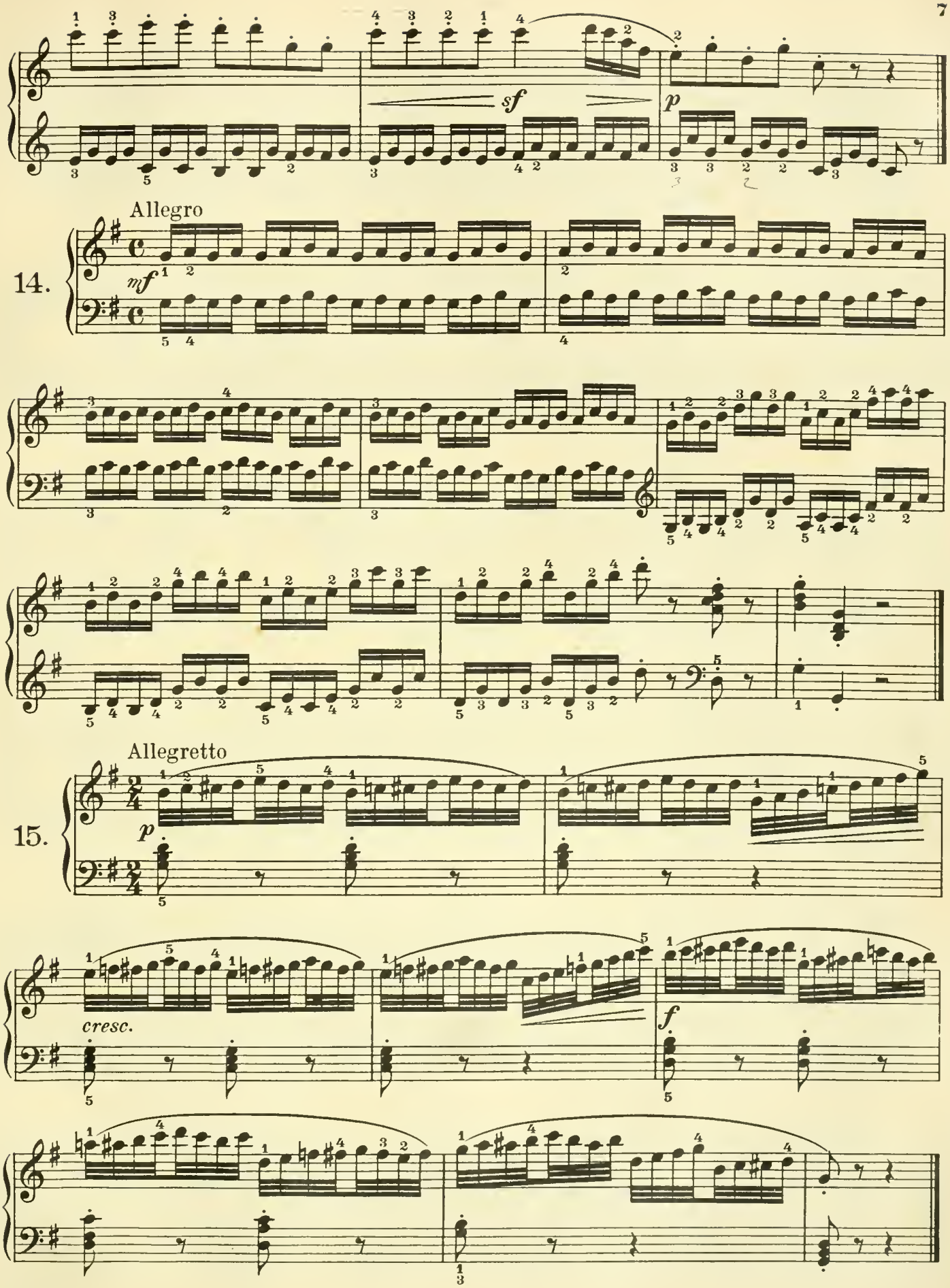
sf
p
Allegro
14.
mf
Allegretto
15.
p
cresc.
f

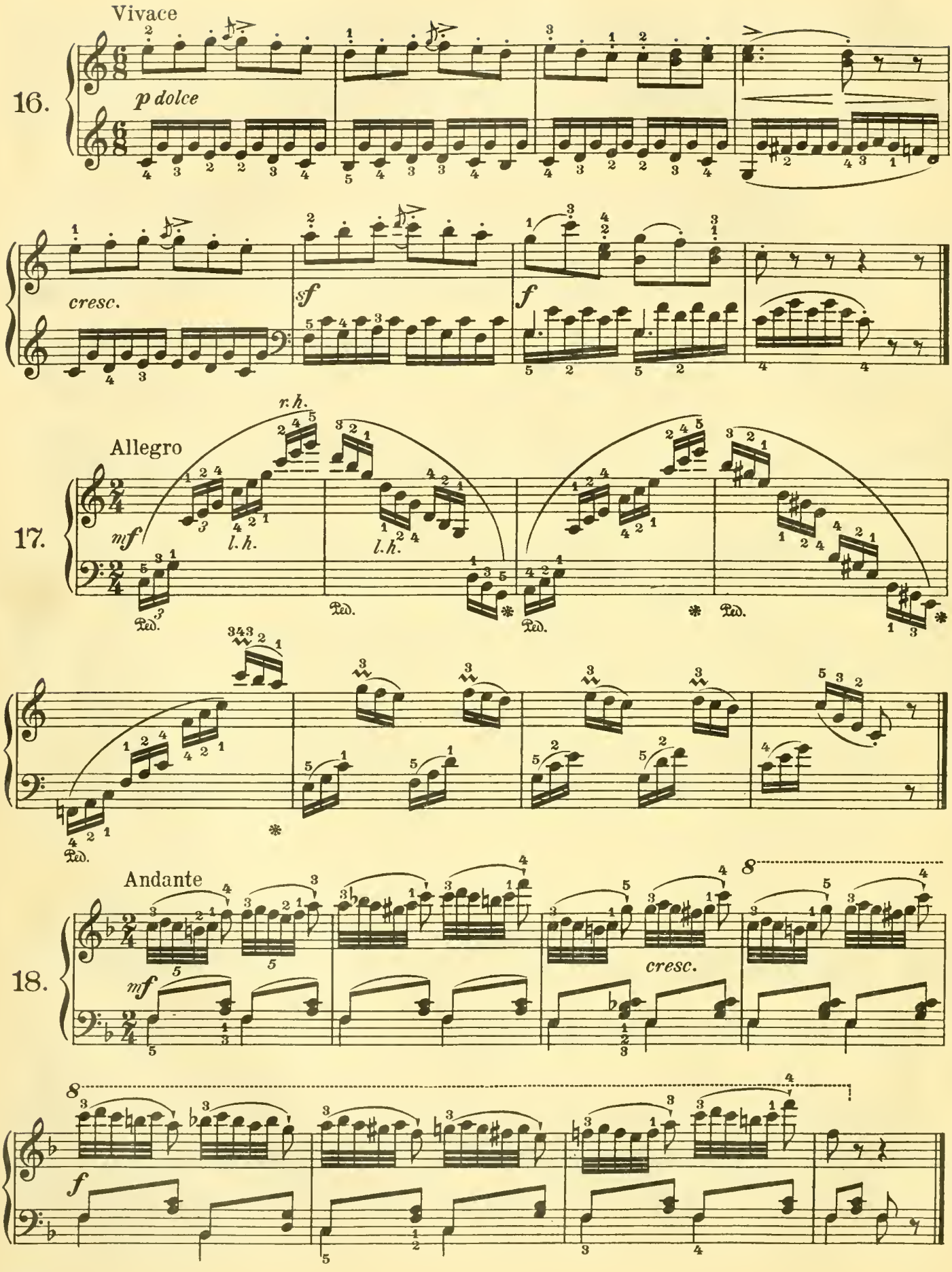
Vivace
16.
p dolce
cresc.
sf
f
Allegro
17.
mf
r.h.
l.h.
l.h.
Ped.
Andante
18.
mf
cresc.
f

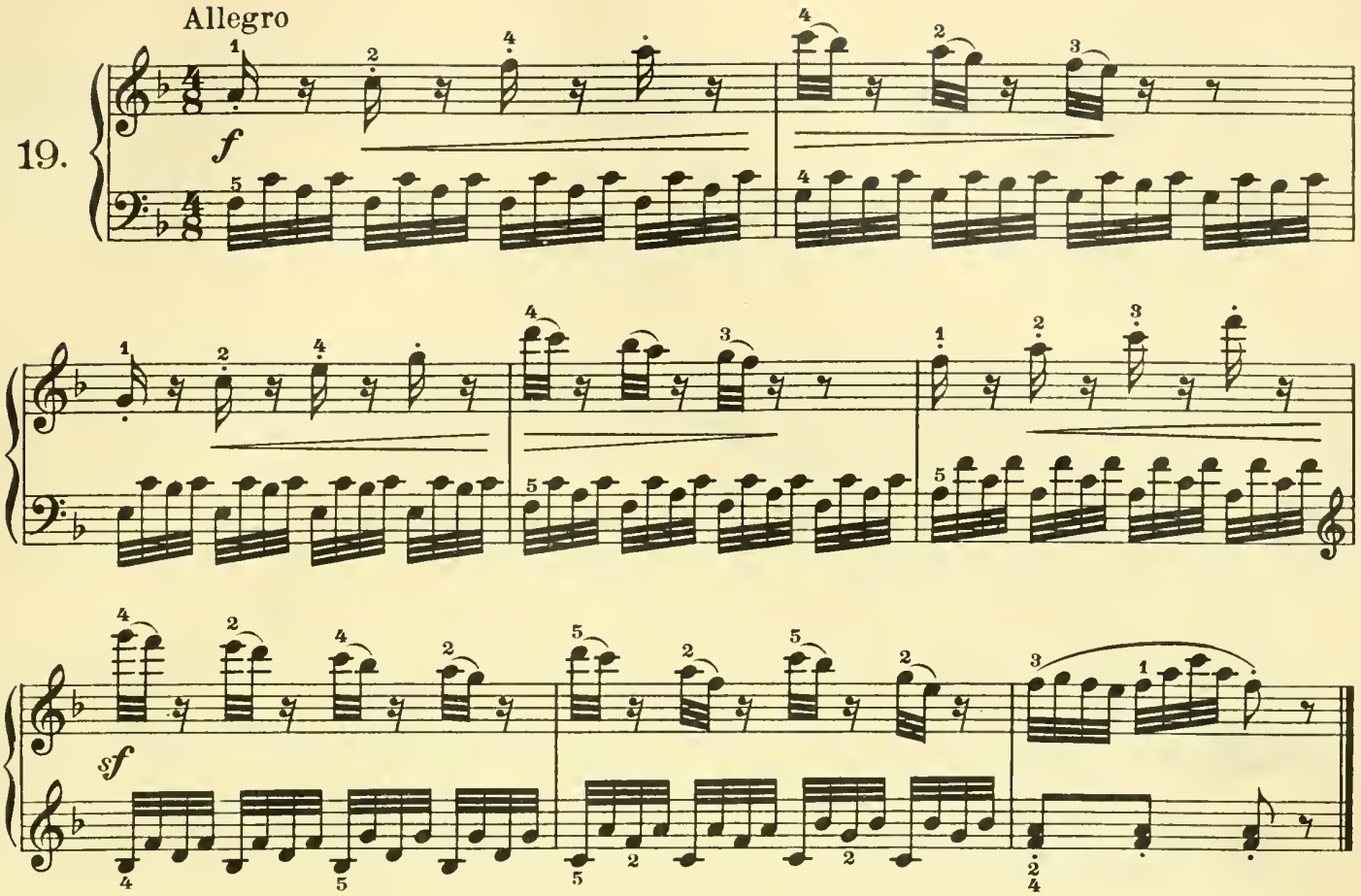
Allegro
19.
f
sf

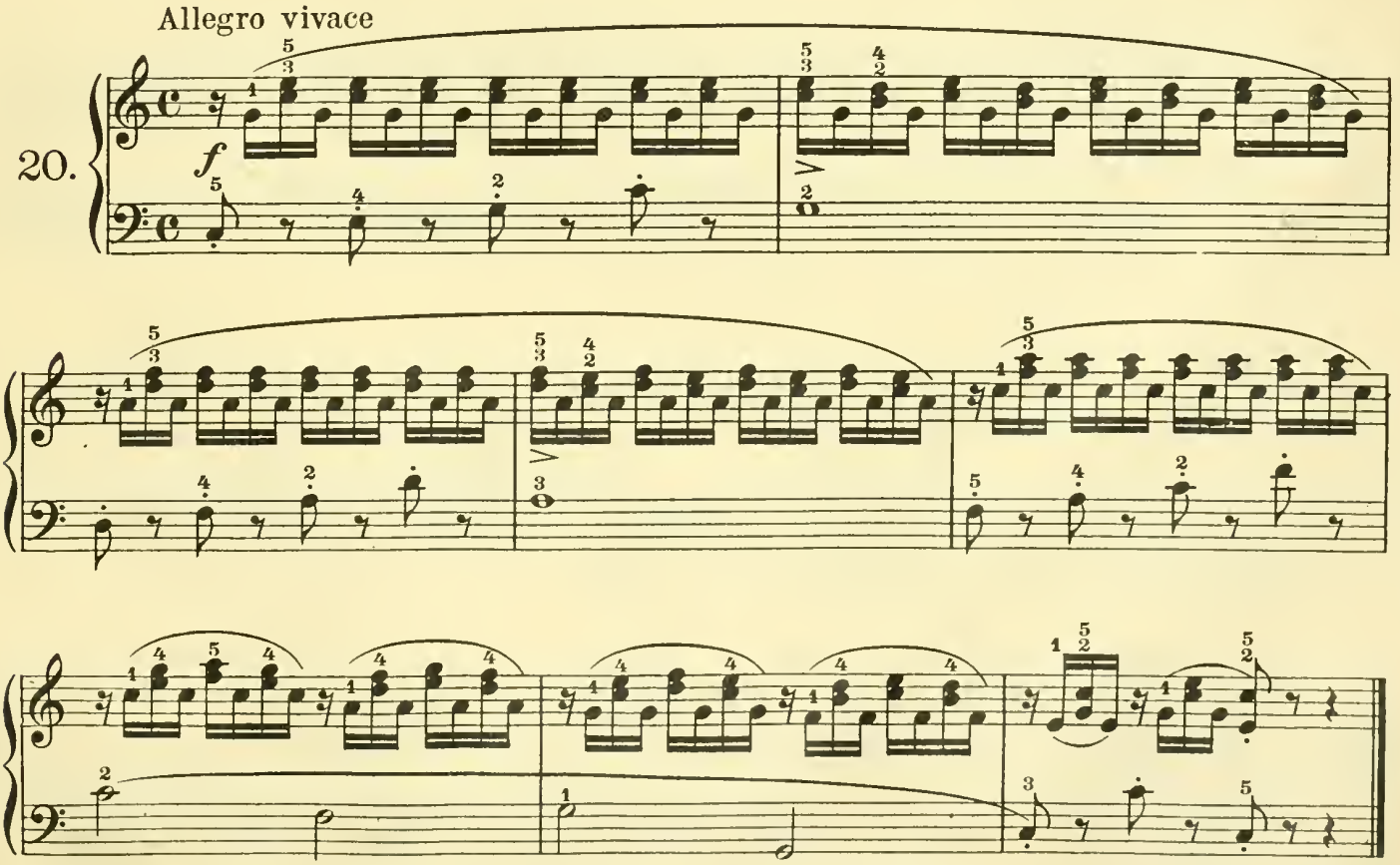
Allegro vivace
20.
f