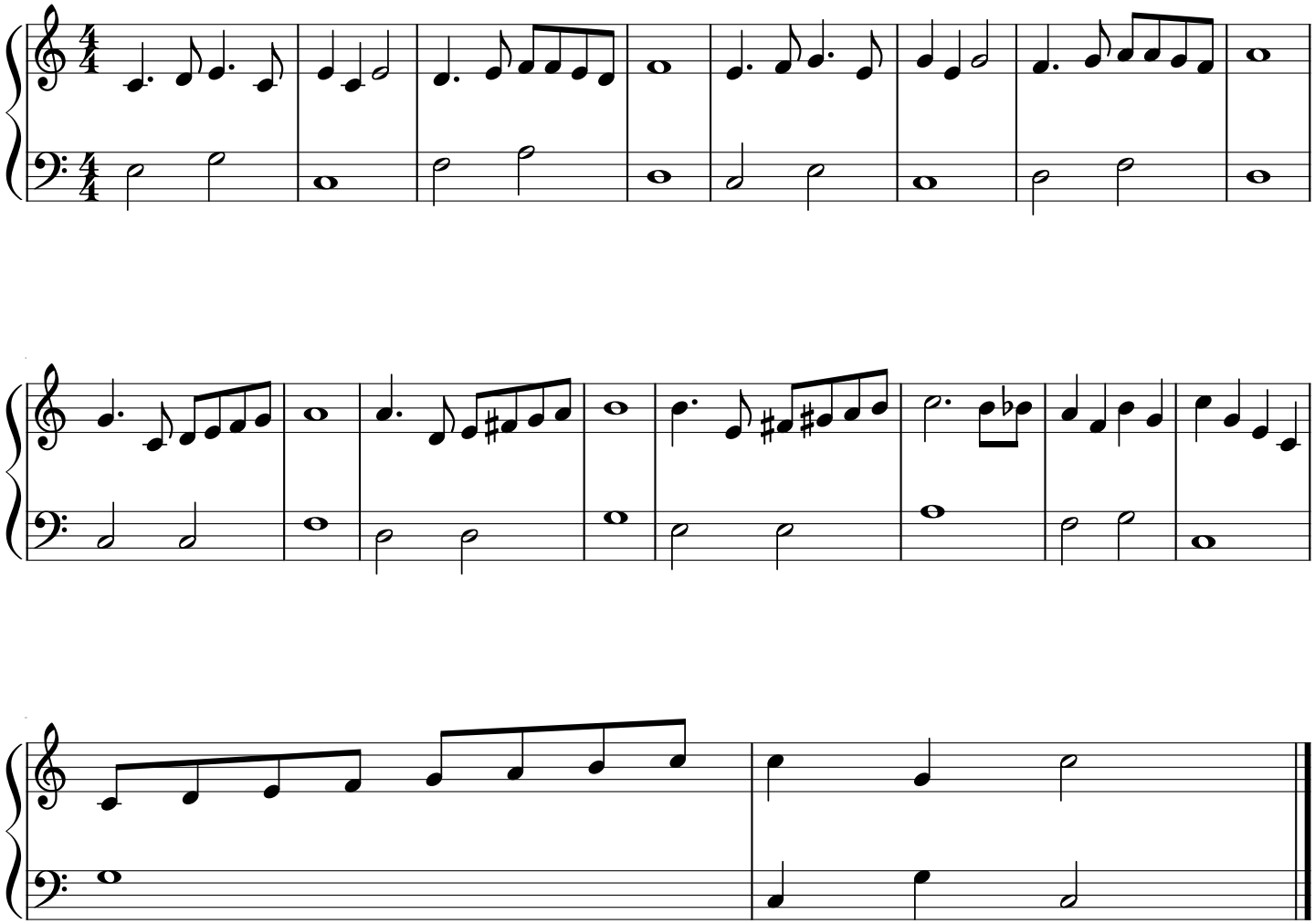Do Re Mi