# Joy for the Dotted Note Exercise:
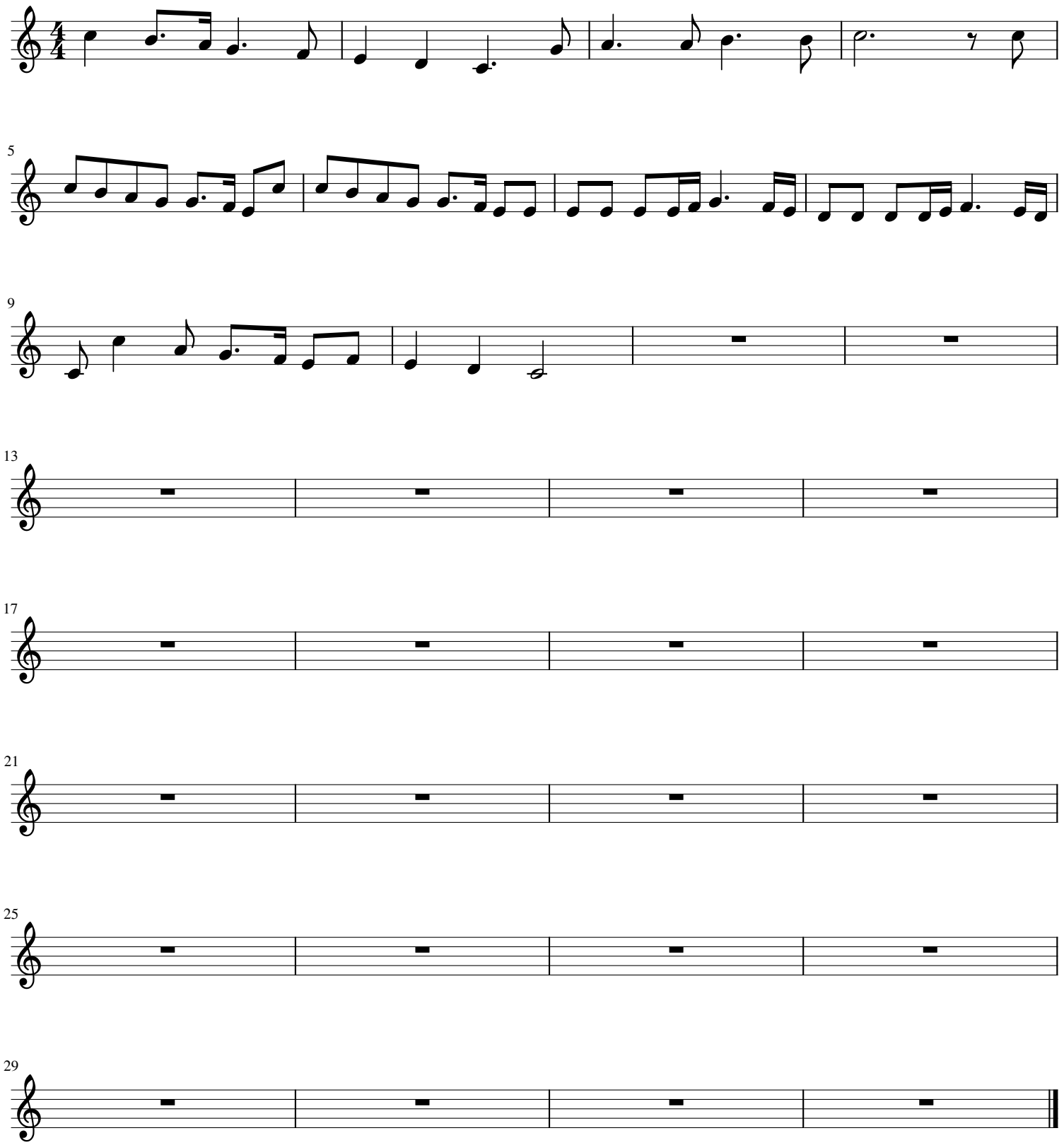
JimO