Joy for the Dotted Note Exercise:
Find and Practice Playing them!
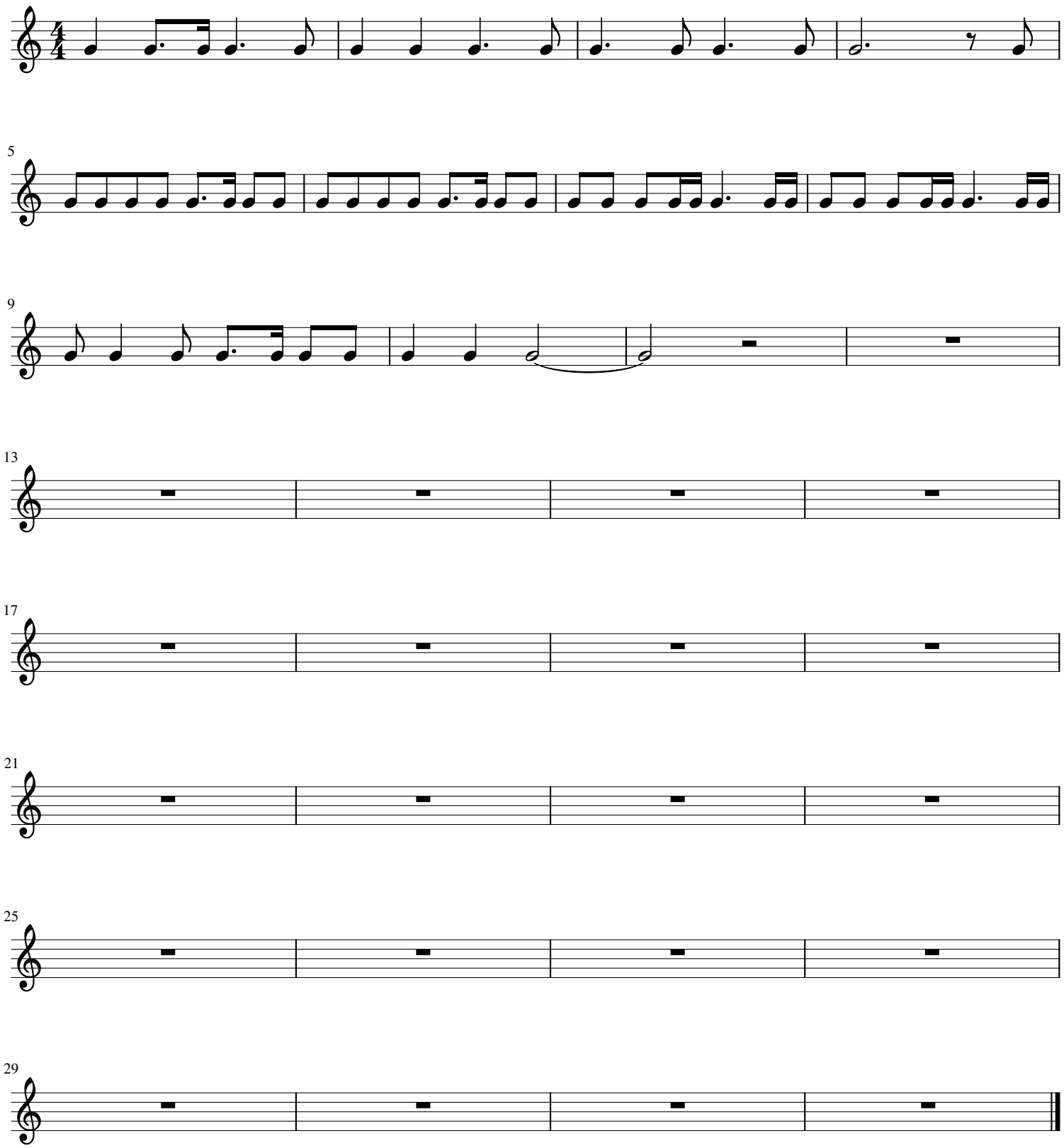
JimO